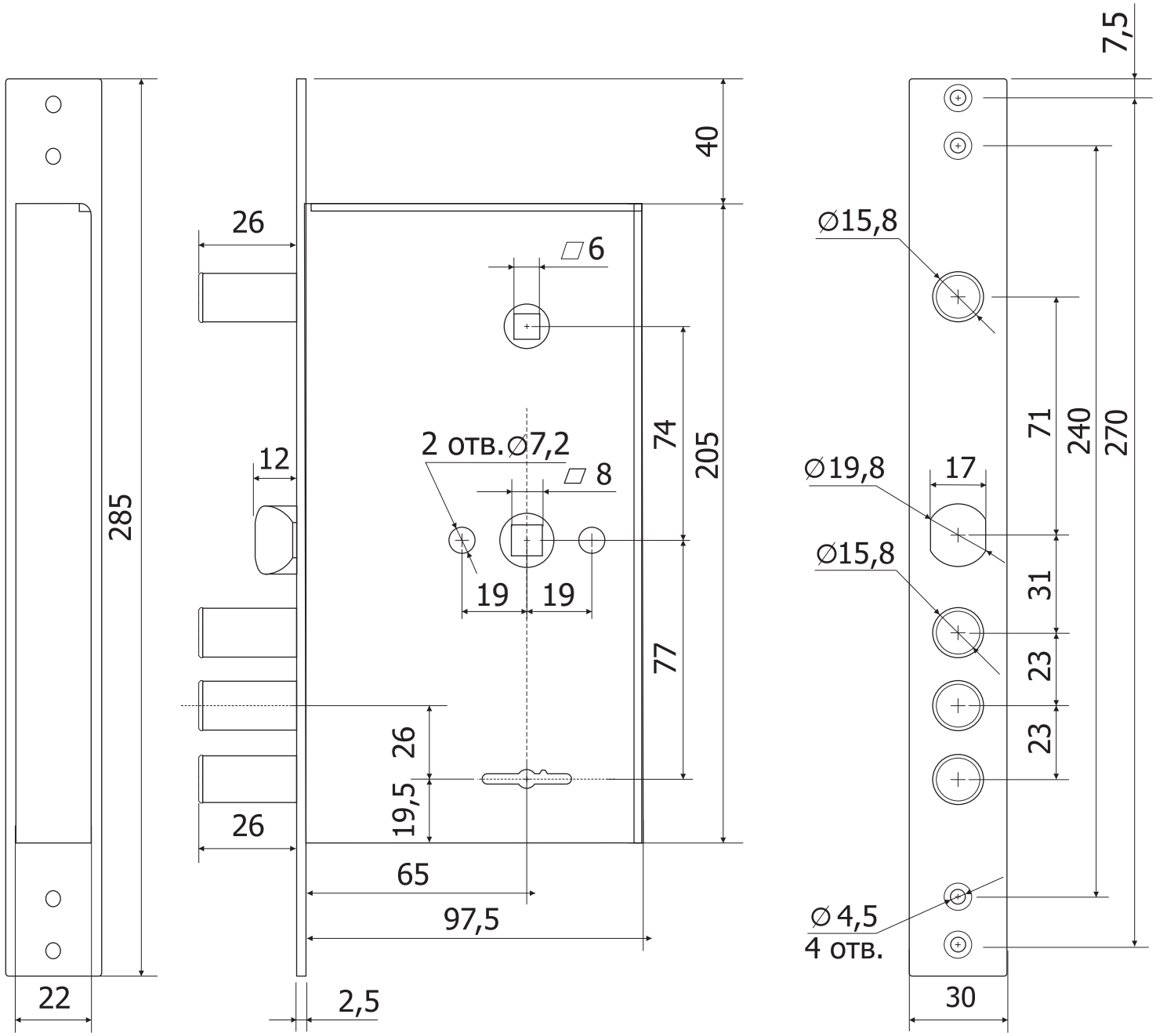

7,5
40
26
6
Ø15,8
2 отв.Ø7,2
8
12
74
205
71
240
270
Ø19,8
17
285
Ø15,8
19
19
31
77
23
23
26
19,5
26
65
97,5
Ø 4,5
4 отв.
22
2,5
30